

Test Report

No.: NGBHL24003590201

Date: Jul 02, 2024

Page 1 of 6

Client Name: TUMBL TRAK

Client Address: 5747 W ISABELLA RD, MT. PLEASANT, MI 48858, USA

Sample Description: LIGHT BLUE PVC COATED FABRIC

Item No.: 610-643

Origin of the Product(s): CHINA

Requested Age Grading: 3+ YEARS

The above sample(s) and information were provided by the client.

SGS No.: NBHL2406013117SD

Sample Receiving Date: Jun 26, 2024

Testing Period: Jun 26, 2024 ~ Jul 02, 2024

Test Requested: Select test(s) as requested by the client.

Testing Performed: Follow selected test(s) as requested by client.

	Test Requirement	Conclusion
1	Part 1303, Title 16, Code of Federal Regulations, Chapter II - Consumer Products Safety Commission of U.S.A.-Lead in paint/similar surface coating material	Pass
2	US California Proposition 65 - Cadmium	Pass
3	US California Proposition 65 - Phthalate	Pass
4	CPSIA section 101(a)(2) - Lead in accessible substrate materials	Pass
5	US California Proposition 65 - Lead	Pass
6	CONSUMER PRODUCT SAFETY COMMISSION-16 CFR Part 1307, Final Rule, amending CPSIA section 108, Prohibition on Sale of Certain Products Containing Specified Phthalates	Pass

Signed for and on behalf of
SGS-CSTC Standards Technical Services Co., Ltd. Ningbo Branch

Sissie Peng

Sissie Peng
Approved Signatory

Scan to see the report



NGBHL24003590201
Verification:
check.sgsnline.com.cn



Unless otherwise agreed in writing, this document is issued by the Company subject to its General Conditions of Service printed overleaf, available on request or accessible at <http://www.sgs.com/en/Terms-and-Conditions.aspx> and, for electronic format documents, subject to Terms and Conditions for Electronic Documents at <http://www.sgs.com/en/Terms-and-Conditions/Terms-e-Document.aspx>. Attention is drawn to the limitation of liability, indemnification and jurisdiction issues defined therein. Any holder of this document is advised that information contained hereon reflects the Company's findings at the time of its intervention only and within the limits of Client's instructions, if any. The Company's sole responsibility is to its Client and this document does not exonerate parties to a transaction from exercising all their rights and obligations under the transaction documents. This document cannot be reproduced except in full, without prior written approval of the Company. Any unauthorized alteration, forgery or falsification of the content or appearance of this document is unlawful and offenders may be prosecuted to the fullest extent of the law. Unless otherwise stated the results shown in this test report refer only to the sample(s) tested.

Attention: To check the authenticity of testing /inspection report & certificate, please contact us at telephone: (86-755) 8307 1443, or email: CN.Doccheck@sgs.com

SGS-CSTC Standards Technical Services Co., Ltd.
Ningbo Branch Chemical Laboratory

No.1177, Lingyun Road, Hi-Tech Zone, Ningbo, Zhejiang, China 315040 t E&E (86-574)89070249

www.sgs.com

中国·浙江·宁波高新区凌云路1177号 邮编: 315040 t HL (86-574)89070271 t ML (86-574)89070242 sgs.china@sgs.com

Test Result(s):

Test Part Description:

SN ID	Sample No.	SGS Sample ID	Description
SN1	A1	NGB24-0035902-0001.C001	Blue coating
SN2	A2	NGB24-0035902-0001.C002	White fabric base material
SN3	A3	NGB24-0035902-0001.C003	White fabric with blue coating

Remarks:

- (1) 1 mg/kg = 1 ppm = 0.0001%
- (2) MDL = Method Detection Limit
- (3) ND = Not Detected (< MDL)
- (4) “-“ = Not Regulated

Part 1303, Title 16, Code of Federal Regulations, Chapter II - Consumer Products Safety Commission of U.S.A.-Lead in paint/similar surface coating material

Test Method: With reference to CPSC-CH-E1003-09.1, analysis was performed by AAS/ICP-OES.

Test Item(s)	Limit	Unit(s)	MDL	A1
Lead(Pb)	0.009	%	0.0020	ND
Conclusion				Pass

US California Proposition 65 - Cadmium

Test Method: With reference to CPSC-CH-E1002-08.3, analysis was performed by AAS/ICP-OES.

Test Item(s)	Limit	Unit(s)	MDL	A2
Cadmium(Cd)	300	mg/kg	5	ND
Conclusion				Pass

Notes:

- (1) The limit is referenced to the requirement as stated in County of Alameda Court Case No. RG-10-514803 (Consolidated with Case No. RG 10-545680 and RG 10-545687).
 - (2) The reference limit applied in testing is based on particular California Proposition 65 settlements that are most similar to the tested product in the opinion of the lab. The testing in this report does not reflect a user’s actual exposure to the tested chemical.
- A manufacturer or retailer that is not named in the referenced settlement is not bound by that settlement, and may choose to comply with California Proposition 65 by clearly informing the consumer of potential exposure.

Test Method: With reference to CPSC-CH-E1003-09.1, analysis was performed by AAS/ICP-OES.

Test Item(s)	Limit	Unit(s)	MDL	A1
Cadmium(Cd)	300	mg/kg	5	ND
Conclusion				Pass

Notes:

- (1) The limit is referenced to the requirement as stated in County of Alameda Court Case No. RG-10-514803 (Consolidated with Case No. RG 10-545680 and RG 10-545687).
- (2) The reference limit applied in testing is based on particular California Proposition 65 settlements that are



Unless otherwise agreed in writing, this document is issued by the Company subject to its General Conditions of Service printed overleaf, available on request or accessible at <http://www.sgs.com/en/Terms-and-Conditions.aspx> and, for electronic format documents, subject to Terms and Conditions for Electronic Documents at <http://www.sgs.com/en/Terms-and-Conditions/Terms-e-Document.aspx>. Attention is drawn to the limitation of liability, indemnification and jurisdiction issues defined therein. Any holder of this document is advised that information contained hereon reflects the Company's findings at the time of its intervention only and within the limits of Client's instructions, if any. The Company's sole responsibility is to its Client and this document does not exonerate parties to a transaction from exercising all their rights and obligations under the transaction documents. This document cannot be reproduced except in full, without prior written approval of the Company. Any unauthorized alteration, forgery or falsification of the content or appearance of this document is unlawful and offenders may be prosecuted to the fullest extent of the law. Unless otherwise stated the results shown in this test report refer only to the sample(s) tested.

Attention: To check the authenticity of testing /inspection report & certificate, please contact us at telephone: (86-755) 8307 1443, or email: CN.Doccheck@sgs.com

SGS-CSTC Standards Technical Services Co., Ltd. No.1177, Lingyun Road, Hi-Tech Zone, Ningbo, Zhejiang, China 315040 tE&E (86-574)89070249 www.sgsgroup.com.cn
 中国·浙江·宁波高新区凌云路1177号 邮编: 315040 tHL (86-574)89070271 tML (86-574)89070242 sgs.china@sgs.com

Test Report

No.: NGBHL24003590201

Date: Jul 02, 2024

Page 3 of 6

most similar to the tested product in the opinion of the lab. The testing in this report does not reflect a user's actual exposure to the tested chemical.
A manufacturer or retailer that is not named in the referenced settlement is not bound by that settlement, and may choose to comply with California Proposition 65 by clearly informing the consumer of potential exposure.

US California Proposition 65 - Phthalate

Test Method: With reference to CPSC-CH-C1001-09.4, analysis was performed by GC-MS.

Test Item(s)	CAS No.	Limit	Unit(s)	MDL	A3
Dibutyl Phthalate(DBP)	84-74-2	1000	mg/kg	50	ND
Benzyl Butyl Phthalate(BBP)	85-68-7	1000	mg/kg	50	ND
Bis-(2-ethylhexyl) Phthalate(DEHP)	117-81-7	1000	mg/kg	50	ND
Diisononyl Phthalate (DINP)	28553-12-0 /68515-48-0	1000	mg/kg	50	ND
Di-n-Octyl Phthalate(DNOP)	117-84-0	1000	mg/kg	50	ND
Diisodecyl Phthalate (DIDP)	26761-40-0 /68515-49-1	1000	mg/kg	50	ND
Di-n-Hexyl Phthalate(DnHP)	84-75-3	1000	mg/kg	50	ND
Dicyclohexyl Phthalate(DCHP)	84-61-7	1000	mg/kg	50	ND
Diisobutyl Phthalate(DIBP)	84-69-5	1000	mg/kg	50	ND
Di-n-pentyl Phthalates (DPENP)	131-18-0	1000	mg/kg	50	ND
Conclusion					Pass

Notes:

- (1) The limit is referenced to the requirement as stated in County of San Francisco Case No. CGC-14-541130 and CPSIA&16 CFR 1307.
 - (2) The reference limit applied in testing is based on particular California Proposition 65 settlements that are most similar to the tested product in the opinion of the lab. The testing in this report does not reflect a user's actual exposure to the tested chemical.
- A manufacturer or retailer that is not named in the referenced settlement is not bound by that settlement, and may choose to comply with California Proposition 65 by clearly informing the consumer of potential exposure.

CPSIA section 101(a)(2) - Lead in accessible substrate materials

Test Method: With reference to CPSC-CH-E1002-08.3, analysis was performed by AAS/ICP-OES.

Test Item(s)	Limit	Unit(s)	MDL	A2
Lead (Pb)	100	mg/kg	20	ND
Conclusion				Pass

US California Proposition 65 - Lead

Test Method: With reference to CPSC-CH-E1002-08.3, analysis was performed by AAS/ICP-OES.

Test Item(s)	Limit	Unit(s)	MDL	A2
Lead (Pb)	100	mg/kg	20	ND
Conclusion				Pass

Notes:



Unless otherwise agreed in writing, this document is issued by the Company subject to its General Conditions of Service printed overleaf, available on request or accessible at <http://www.sgs.com/en/Terms-and-Conditions.aspx> and, for electronic format documents, subject to Terms and Conditions for Electronic Documents at <http://www.sgs.com/en/Terms-and-Conditions/Terms-e-Document.aspx>. Attention is drawn to the limitation of liability, indemnification and jurisdiction issues defined therein. Any holder of this document is advised that information contained hereon reflects the Company's findings at the time of its intervention only and within the limits of Client's instructions, if any. The Company's sole responsibility is to its Client and this document does not exonerate parties to a transaction from exercising all their rights and obligations under the transaction documents. This document cannot be reproduced except in full, without prior written approval of the Company. Any unauthorized alteration, forgery or falsification of the content or appearance of this document is unlawful and offenders may be prosecuted to the fullest extent of the law. Unless otherwise stated the results shown in this test report refer only to the sample(s) tested.
Attention: To check the authenticity of testing /inspection report & certificate, please contact us at telephone: (86-755) 8307 1443, or email: CN.Doccheck@sgs.com

Test Report

No.: NGBHL24003590201

Date: Jul 02, 2024

Page 4 of 6

(1) The limit is referenced to the requirement as stated in County of Marin Case No CIV 1104003.

(2) The reference limit applied in testing is based on particular California Proposition 65 settlements that are most similar to the tested product in the opinion of the lab. The testing in this report does not reflect a user's actual exposure to the tested chemical.

A manufacturer or retailer that is not named in the referenced settlement is not bound by that settlement, and may choose to comply with California Proposition 65 by clearly informing the consumer of potential exposure.

Test Method: With reference to CPSC-CH-E1003-09.1, analysis was performed by AAS/ICP-OES.

Test Item(s)	Limit	Unit(s)	MDL	A1
Lead(Pb)	90	mg/kg	20	ND
Conclusion				Pass

Notes:

(1) The limit is referenced to the requirement as stated in County of Marin Case No CIV 1104003.

(2) The reference limit applied in testing is based on particular California Proposition 65 settlements that are most similar to the tested product in the opinion of the lab. The testing in this report does not reflect a user's actual exposure to the tested chemical.

A manufacturer or retailer that is not named in the referenced settlement is not bound by that settlement, and may choose to comply with California Proposition 65 by clearly informing the consumer of potential exposure.

CONSUMER PRODUCT SAFETY COMMISSION-16 CFR Part 1307, Final Rule, amending CPSIA section 108, Prohibition on Sale of Certain Products Containing Specified Phthalates

Test Method: With reference to CPSC-CH-C1001-09.4, analysis was performed by GC-MS.

Test Item(s)	CAS No.	Limit	Unit(s)	MDL	A3
Benzyl Butyl Phthalate (BBP)	85-68-7	1000	mg/kg	50	ND
Dibutyl Phthalate (DBP)	84-74-2	1000	mg/kg	50	ND
Dicyclohexyl Phthalates (DCHP)	84-61-7	1000	mg/kg	50	ND
Di(2-ethyl hexyl) Phthalate (DEHP)	117-81-7	1000	mg/kg	50	ND
Di-n-hexyl Phthalates (DHEXP/ DnHP)	84-75-3	1000	mg/kg	50	ND
Diisobutyl Phthalates (DIBP)	84-69-5	1000	mg/kg	50	ND
Diisononyl Phthalate (DINP)	28553-12-0 /68515-48-0	1000	mg/kg	50	ND
Dipentyl Phthalates (DPENP)	131-18-0	1000	mg/kg	50	ND
Conclusion					Pass

Unless otherwise stated, the decision rule for conformity reporting is based on Binary Statement for Simple Acceptance Rule ($w=0$) stated in ILAC-G8:09/2019.



SGS-CS10 Standards Technical Services Co., Ltd.
Ningbo Branch Chemical Laboratory

Unless otherwise agreed in writing, this document is issued by the Company subject to its General Conditions of Service printed overleaf, available on request or accessible at <http://www.sgs.com/en/Terms-and-Conditions.aspx> and, for electronic format documents, subject to Terms and Conditions for Electronic Documents at <http://www.sgs.com/en/Terms-and-Conditions/Terms-e-Document.aspx>. Attention is drawn to the limitation of liability, indemnification and jurisdiction issues defined therein. Any holder of this document is advised that information contained hereon reflects the Company's findings at the time of its intervention only and within the limits of Client's instructions, if any. The Company's sole responsibility is to its Client and this document does not exonerate parties to a transaction from exercising all their rights and obligations under the transaction documents. This document cannot be reproduced except in full, without prior written approval of the Company. Any unauthorized alteration, forgery or falsification of the content or appearance of this document is unlawful and offenders may be prosecuted to the fullest extent of the law. Unless otherwise stated the results shown in this test report refer only to the sample(s) tested.

Attention: To check the authenticity of testing /inspection report & certificate, please contact us at telephone: (86-755) 8307 1443, or email: CN.Doccheck@sgs.com

No.1177, Lingyun Road, Hi-Tech Zone, Ningbo, Zhejiang, China 315040 tE&E (86-574)89070249

www.sgs.com.cn

中国·浙江·宁波高新区凌云路1177号 邮编: 315040 tHL (86-574)89070271 tML (86-574)89070242 sgs.china@sgs.com

Test Report

No.: NGBHL24003590201

Date: Jul 02, 2024

Page 5 of 6

Sample Photo:

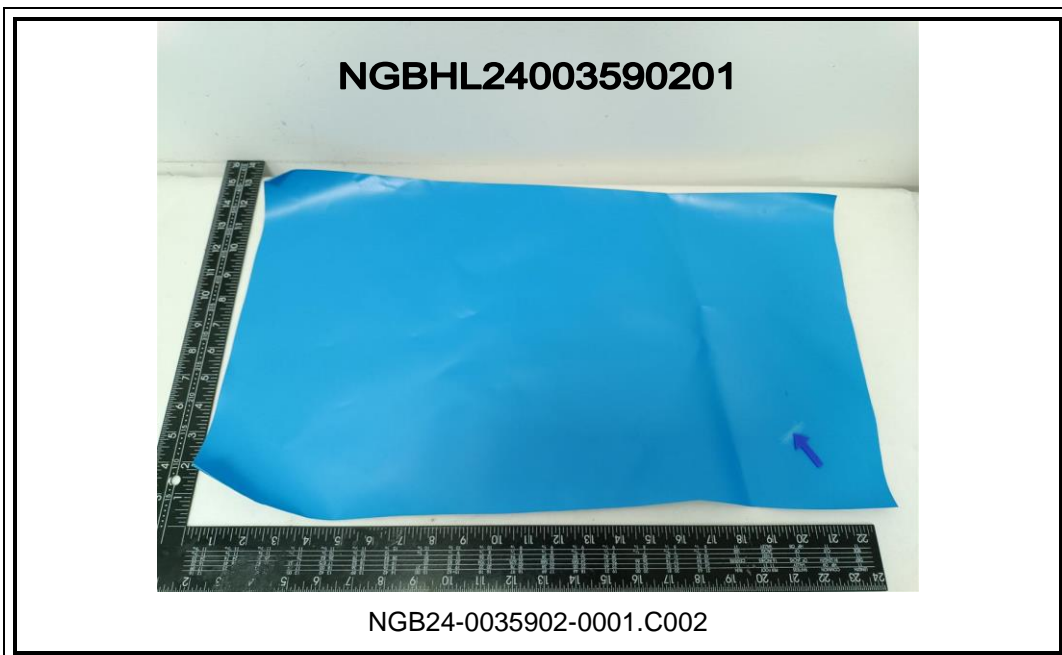
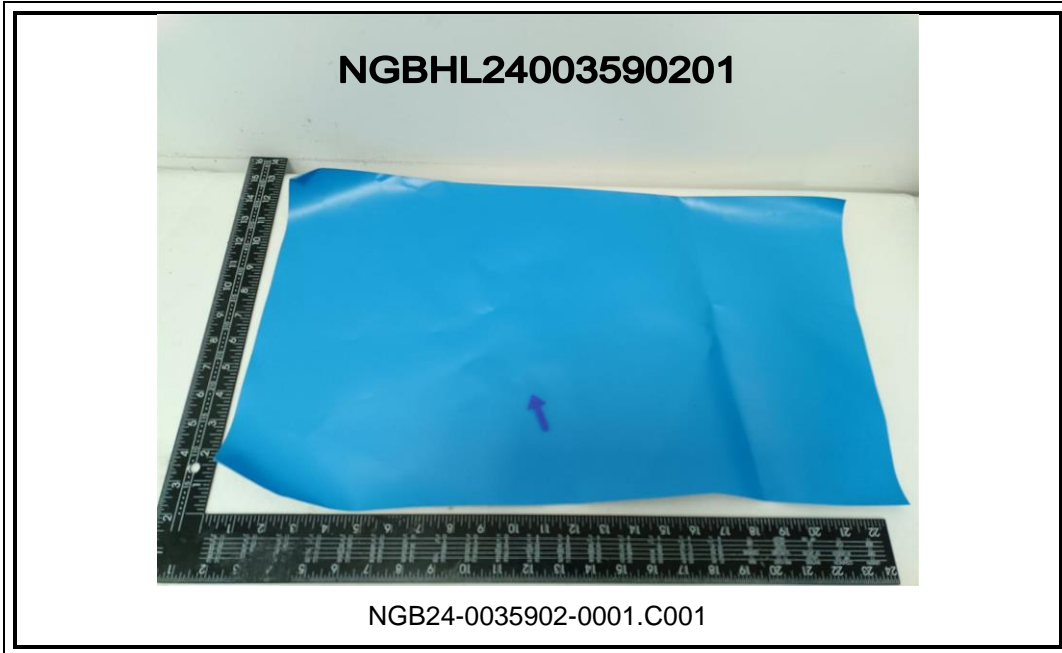

Unless otherwise agreed in writing, this document is issued by the Company subject to its General Conditions of Service printed overleaf, available on request or accessible at <http://www.sgs.com/en/Terms-and-Conditions.aspx> and, for electronic format documents, subject to Terms and Conditions for Electronic Documents at <http://www.sgs.com/en/Terms-and-Conditions/Terms-e-Document.aspx>. Attention is drawn to the limitation of liability, indemnification and jurisdiction issues defined therein. Any holder of this document is advised that information contained hereon reflects the Company's findings at the time of its intervention only and within the limits of Client's instructions, if any. The Company's sole responsibility is to its Client and this document does not exonerate parties to a transaction from exercising all their rights and obligations under the transaction documents. This document cannot be reproduced except in full, without prior written approval of the Company. Any unauthorized alteration, forgery or falsification of the content or appearance of this document is unlawful and offenders may be prosecuted to the fullest extent of the law. Unless otherwise stated the results shown in this test report refer only to the sample(s) tested.

Attention: To check the authenticity of testing /inspection report & certificate, please contact us at telephone: (86-755) 8307 1443, or email: CN.Doccheck@sgs.com

SGS-CSTC Standards Technical Services Co., Ltd.
Ningbo Branch Chemical Laboratory

No.1177, Lingyun Road, Hi-Tech Zone, Ningbo, Zhejiang, China 315040 tE&E (86-574)89070249
中国·浙江·宁波高新区凌云路1177号 邮编: 315040 tHL (86-574)89070271 tML (86-574)89070242 sgs.china@sgs.com

www.sgs.com.cn

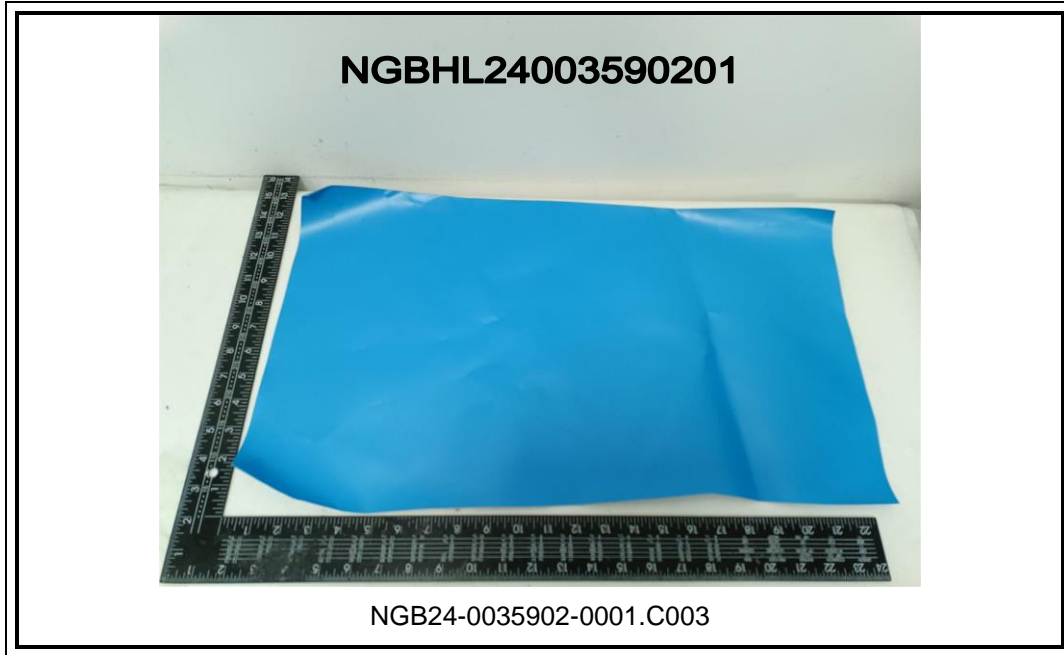

SGS authenticate the photo on original report only
*** End of Report ***



Unless otherwise agreed in writing, this document is issued by the Company subject to its General Conditions of Service printed overleaf, available on request or accessible at <http://www.sgs.com/en/Terms-and-Conditions.aspx> and, for electronic format documents, subject to Terms and Conditions for Electronic Documents at <http://www.sgs.com/en/Terms-and-Conditions/Terms-e-Document.aspx>. Attention is drawn to the limitation of liability, indemnification and jurisdiction issues defined therein. Any holder of this document is advised that information contained hereon reflects the Company's findings at the time of its intervention only and within the limits of Client's instructions, if any. The Company's sole responsibility is to its Client and this document does not exonerate parties to a transaction from exercising all their rights and obligations under the transaction documents. This document cannot be reproduced except in full, without prior written approval of the Company. Any unauthorized alteration, forgery or falsification of the content or appearance of this document is unlawful and offenders may be prosecuted to the fullest extent of the law. Unless otherwise stated the results shown in this test report refer only to the sample(s) tested.

Attention: To check the authenticity of testing /inspection report & certificate, please contact us at telephone: (86-755) 8307 1443, or email: CN.Doccheck@sgs.com